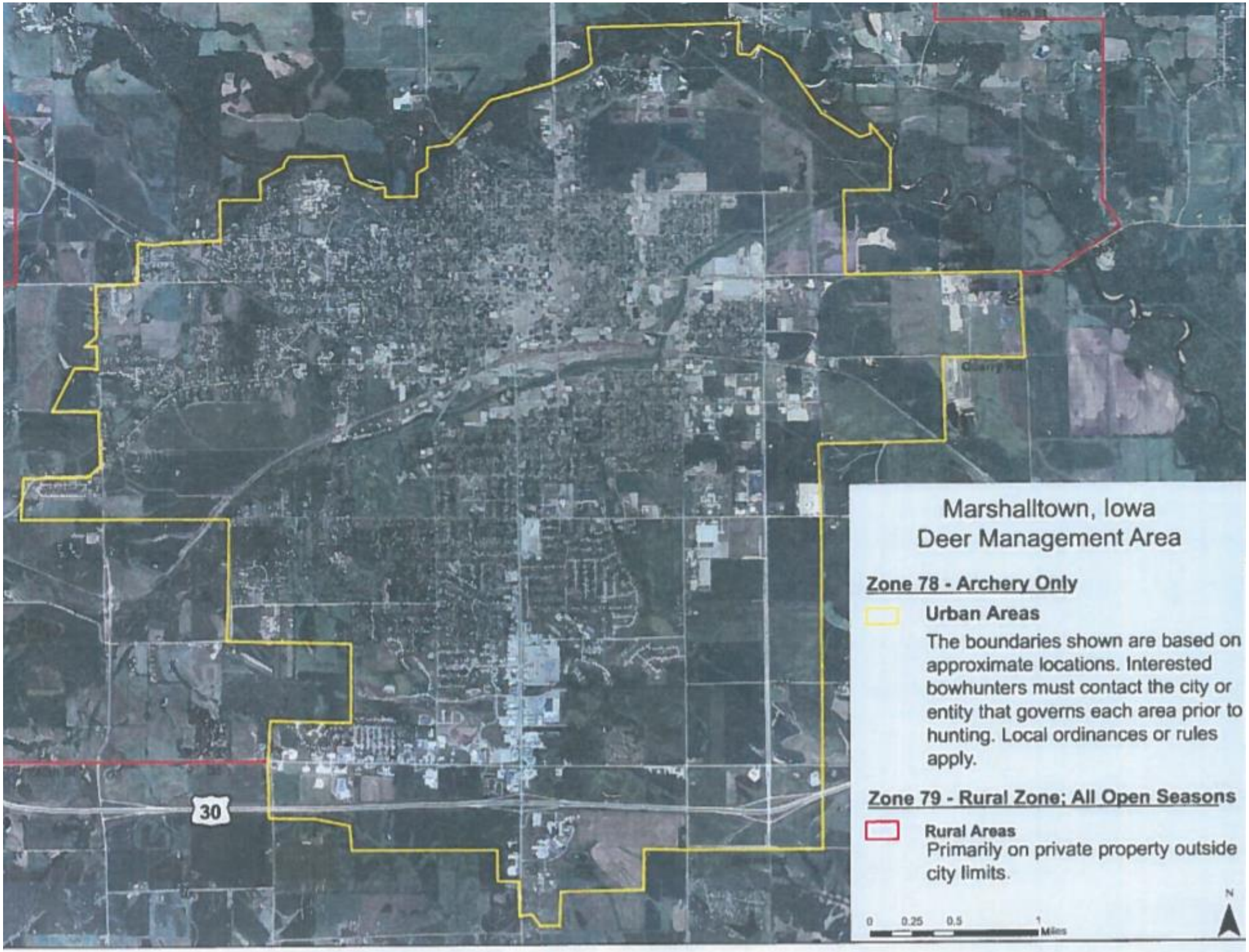
Marshalltown, Iowa
Deer Management Area
Zone 78 - Archery Only
Urban Areas
The boundaries shown are based on approximate locations. Interested bowhunters must contact the city or entity that governs each area prior to hunting. Local ordinances or rules apply.
Zone 79 - Rural Zone; All Open Seasons
Rural Areas
Primarily on private property outside city limits.
0 0.25 0.5 1 Miles
N
30